

VIEW A

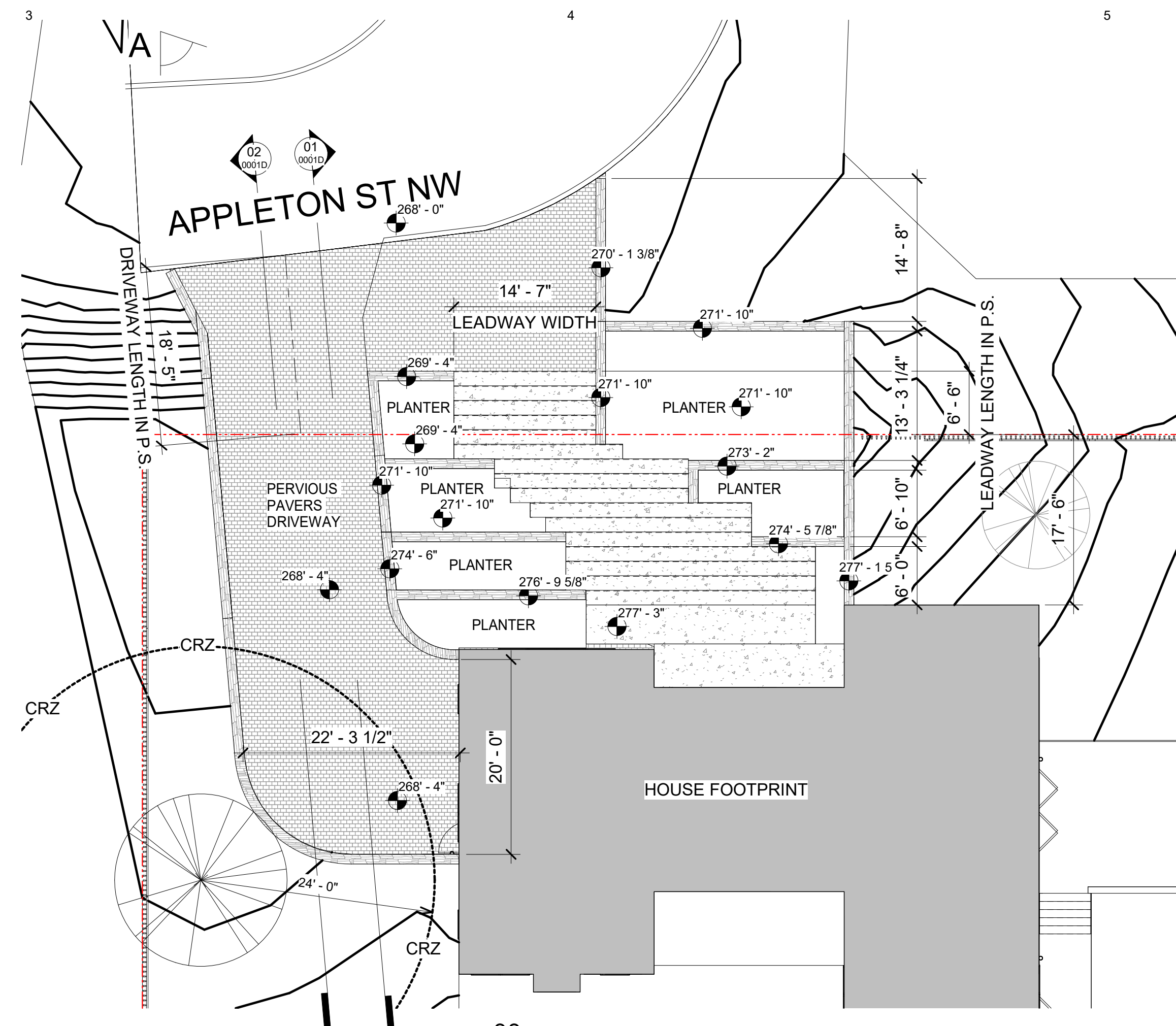

03 Site Plan Callout - Access
SCALE: 1" = 10'-0"

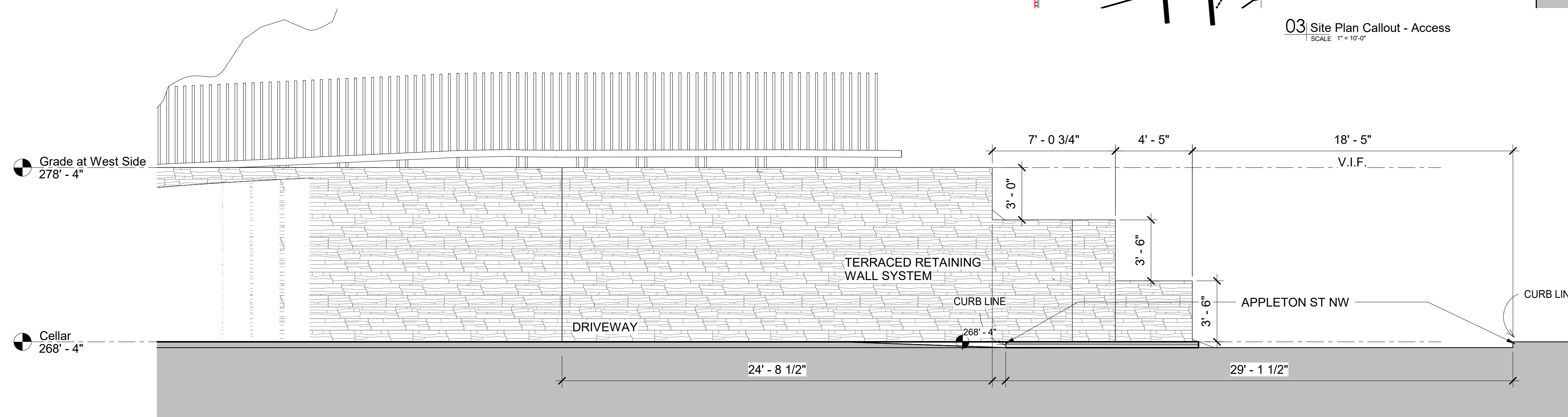

02 Section through Access Driveway 02
SCALE: 1/4" = 1'-0"

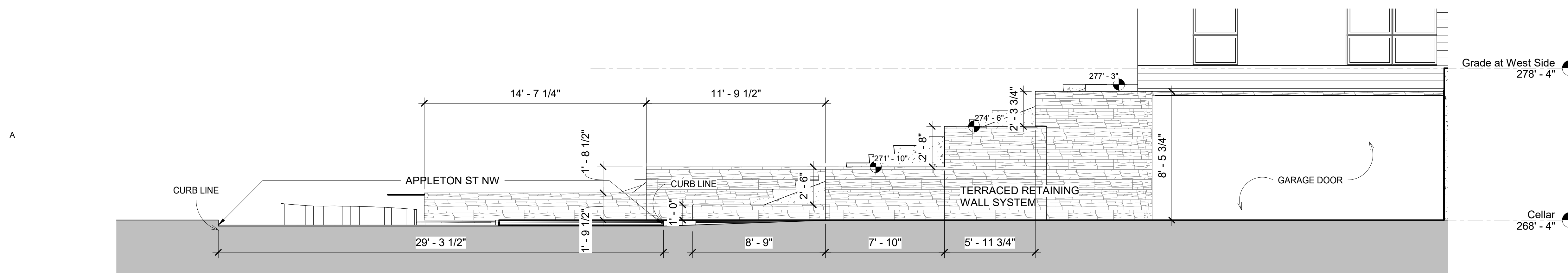

01 Section through Access Driveway 01
SCALE: 1/4" = 1'-0"

ARCHITEXTUAL



ARCHI-TEXTUAL, PLLC
ARCHITECTS DC MD VA NY
2200 Pennsylvania Ave NW
Suite 400 East Tower
Washington DC 20037
202-295-9001
info@architextual.com
www.architextual.com

CONSULTANTS:
STRUCTURAL ENGINEERS:

MEP ENGINEERS:

REGISTRATION
CATARINA FERREIRA, AIA
WASHINGTON DC
LICENSE NO. ARC 101008

ATTESTATION STATEMENT:
I AM RESPONSIBLE FOR DETERMINING THAT THE ARCHITECTURAL DESIGNS INCLUDED IN THIS APPLICATION ARE IN COMPLIANCE WITH ALL LAWS AND REGULATIONS OF THE DISTRICT OF COLUMBIA. I HAVE PERSONALLY PREPARED OR DIRECTLY SUPERVISED THE DEVELOPMENT OF THE ARCHITECTURAL DESIGNS INCLUDED IN THIS APPLICATION.

PROJECT INFORMATION

3007 ALBEMARLE ST NW - WASHINGTON DC

OWNERS: PAUL AND NEZAHAT HARRISON

PROJECT NUMBER 2020-03

ISSUE RECORD
MARK DATE DESCRIPTION

DRAWING INFORMATION
Drawing Scale: As indicated
Drawn By: Author
Checked By: Checker

Site Plan DDOT

0001D