

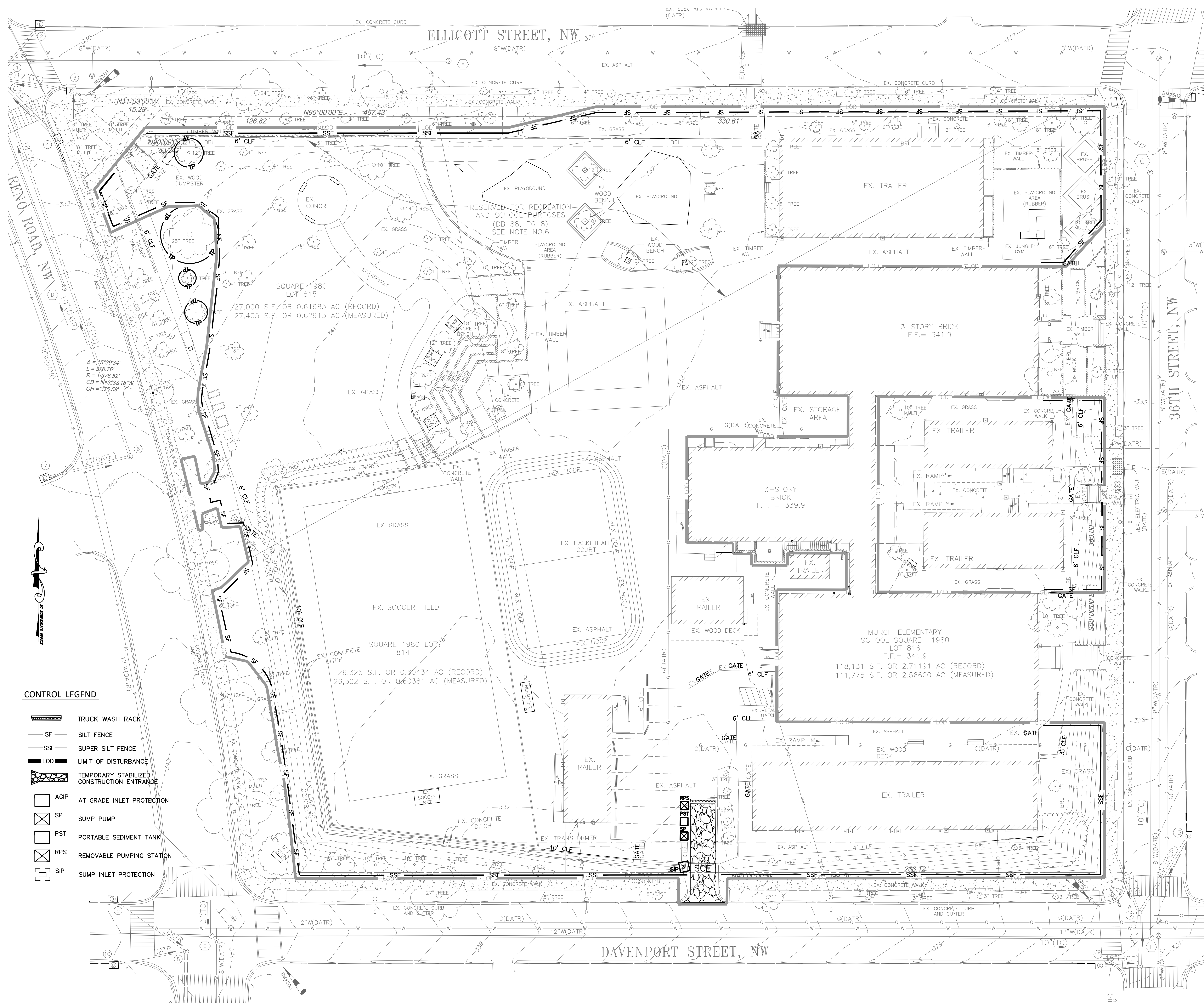

184806



APPLICATION



SEQUENCE OF CONSTRUCTION

1. THE CONTRACTOR SHALL CALL THE INSPECTION/ ENFORCEMENT BRANCH, WATERSHED PROTECTION DIVISION, DISTRICT DEPARTMENT OF THE ENVIRONMENT AT (202)535-2240 FOR A PRE-CONSTRUCTION MEETING 72 HOURS PRIOR TO THE START OF ANY LAND DISTURBING ACTIVITY.
2. INSTALL CONSTRUCTION FENCE AROUND THE SITE
3. INSTALL SILT FENCE AS SHOWN ON PLAN.
4. INSTALL INLET PROTECTION DEVICES AT THE EXISTING INLETS, AND STABILIZED CONSTRUCTION ENTRANCES WITH TRUCK WASH RACK. PROVIDE SUMP FOR COLLECTION AND TREATMENT OF WASH WATER.
5. WATER PUMPED FROM SUMP PITS SHALL BE TREATED FOR SILT REMOVAL THROUGH THE USE OF PORTABLE SEDIMENT TANKS AND/OR SILT BAGS.
6. ACCOMPLISH DEMOLITION PER SITE DEMOLITION PLAN C2.00
7. DISCHARGE OF CLEAN WATER SHALL BE TO THE STORM DRAIN SYSTEM. THE CONTRACTOR SHALL OBTAIN THE NECESSARY DISCHARGE PERMITS FROM THE DC WATER (MS. ELLAINE WILSON, 202-787-4177)
8. STREET SWEEPING AND DUST CONTROL MEASURES SHALL BE IMPLEMENTED IN ACCORDANCE WITH OC STANDARD SPECIFICATIONS.



ASSOCIATE ARCHITECT:
herd coplan macth
 2000 DUKE ST. #120
 ALEXANDRIA, VA 22314
 T: 571.388.7761
 F: 410.837.6530

Structural: SK&A
 1155 Connecticut Ave, NW, STE 800
 Washington, DC 20036
 T: 202.659.2520

MEP: Setty & Associates
 5185 MacArthur Blvd NW, STE 220
 Washington, DC 20016
 T: 703.691.2115

Civil: CDDI
 4600 Powder Mill Rd, STE 200
 Beltsville, MD 20705
 T: 301.937.3501

Technology: Educational Systems Planning
 49 Old Solomon's Island Rd, STE 301
 Annapolis, MD 21401
 T: 410-573-9148

Acoustics: Acoustical Design Collaborative LTD
 7509 L'Hirondelle Club Rd
 Ruxton, MD 21204
 T: 410-821-5930

Landscape Architect: Jordan Honeyman
 711 Florida Ave NW
 Washington, DC 20001
 T: 202-966-0711

Kitchen: Nyikos Associates
 18219-A Flower Hill Way
 Gaithersburg, MD 20879
 T: 240-683-9530

**MURCH ELEMENTARY SCHOOL
 ADDITION & MODERNIZATION**
 4810 36TH ST. NW
 WASHINGTON DC, 20008

Project Number: 2015-4810

Revisions		
Revision Number	Revision Date	Revision Description

Issue Date:	09/30/2016
Sheet Title:	EROSION AND SEDIMENT CONTROL PLAN (INITIAL)
Sheet Number:	CIV701

- CONTROL LEGEND**
- TRUCK WASH RACK
 - SILT FENCE
 - SUPER SILT FENCE
 - LIMIT OF DISTURBANCE
 - TEMPORARY STABILIZED CONSTRUCTION ENTRANCE
 - AT GRADE INLET PROTECTION
 - SUMP PUMP
 - PORTABLE SEDIMENT TANK
 - REMOVABLE PUMPING STATION
 - SUMP INLET PROTECTION

NOTES

1. PORTABLE SEDIMENT TANK EFFLUENT SHALL BE PUMPED TO THE CITY'S STORM SEWER SYSTEM. CONTRACTOR SHALL CHOOSE QUANTITIES AND LOCATIONS OF CONSTRUCTION ACTIVITIES
2. SEE SHEET C.7.03 FOR STANDARDS AND SPECIFICATIONS FOR DUST CONTROL.
3. CONTRACTOR SHALL COORDINATE WITH THE OWNER FOR STAGING/PILING AREA.

EROSION AND SEDIMENT CONTROL PLAN (INITIAL)

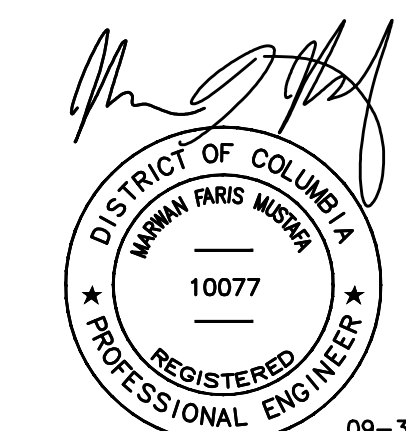
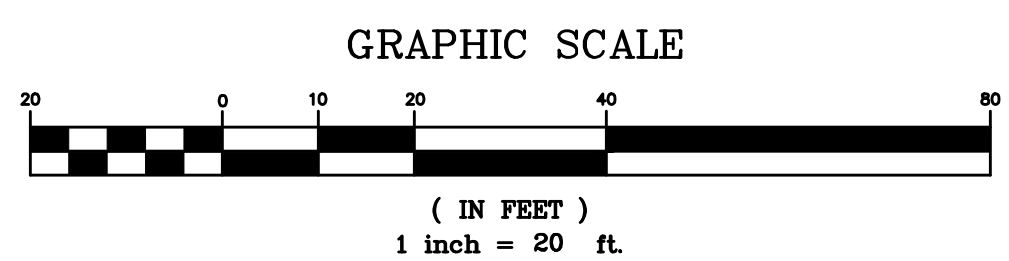

MISS UTILITY
 FOR LOCATION OF UTILITIES CALL 1-800-257-7777
 48 HOURS IN ADVANCE OF ANY WORK IN THE VICINITY

CIV701

APPLICATION TO INSTALL SUPPLEMENTAL PLUMBING SYSTEMS IN BUILDINGS



PERMIT OPERATIONS DIVISION

1100 4th St., SW, Washington, DC 20024

Date: _____

P PLUMBING PERMIT APPLICATION
APPLICATION MUST BE COMPLETE IN ITS ENTIRETY

Address of Work:	Suite/Room /Floor:	Square:	Building Permit #:
		Lot:	
Owner of Building/Business:		Owner's Address:	
		Phone:	

TYPE OF WORK: a. New <input type="radio"/> b. Replacement <input type="radio"/> c. Remodeling <input type="radio"/> d. Repair <input type="radio"/>	PROPOSED USE (CURRENT USE IF NO CHANGE)		
	A. Single Family	E. Restaurant	I. Office
	B. Two Family Flat	F. Store	J. Garage
	C. Rooming House	G. Shop	K. Other (specify)
	D. Apartment	H. Theatre	

No.	Type	No.	Type
	Backflow Preventer		Gas Boiler
	Backwater Valve		Gas Broiler
	Basins		Gas Fireplace
	Bath Tubs		Gas Fryers
	Coffee Maker		Gas Furnaces
	Condensate Pump		Gas Grill
	Dishwashers		Gas Line Cut
	Down Spouts		Gas Line Test
	Drains: Floor/Area		Gas Ovens
	Drains: Roof		Gas Range
	Drinking Fountains		Gas Unit - Space Heaters
	Garbage Disposals		Nozzles Hoods and Ducts
	Grease Interceptors		Relocate - Gas/Water Meter
	Hose Bibs		Sewer Cap
	Ice Maker		Sewer Line Cut
	Laundry Tubs		Soil Waste Cut
	Refrigerator		Sprinkler NFPA 13
	Sewer Ejector		Sprinkler NFPA 13D
	Showers		Sprinkler NFPA 13R
	Sinks		Vent Line Cut
	Slop Sinks		Water Cap
	Sump Pump		Water Heater
	Urinals - Bidets		Water Line Cut
	Washer Box		
	Water Closets		

Master Plumber & Company Name
 and Address

Master Plumber or Gas Fitter Signature :

License No.:

Phone: _____

OTHER:

TO REPORT WASTE, FRAUD OR ABUSE BY ANY DC GOVERNMENT OFFICE OR OFFICIAL, CALL THE INSPECTOR GENERAL AT 1-800-521-1639

ALL CALLS ARE CONFIDENTIAL



APPLICATION TO INSTALL SUPPLEMENTAL ELECTRICAL SYSTEMS IN BUILDINGS

PERMIT OPERATIONS DIVISION

1100 4th St., SW, Washington DC, 20024

Date: _____

E ELECTRICAL PERMIT APPLICATION

APPLICATION MUST BE COMPLETE IN ITS ENTIRETY

Address of Work:	Suite/Room /Floor:	Square: Lot:	Building Permit #:
Owner of Building/Business:		Owner's Address: Phone: _____	

TYPE OF WORK:	WORK intended to change the use?	No. Of Rooms: <input style="width: 100%;" type="text"/>	PROPOSED USE (CURRENT USE IF NO CHANGE)	
a. New <input type="radio"/>	a. Yes <input type="radio"/>	No. of Floors: <input style="width: 100%;" type="text"/>	A. Single Family <input type="checkbox"/>	E. Restaurant <input type="checkbox"/>
b. Replacement <input type="radio"/>	b. No <input type="radio"/>		B. Two Family Flat <input type="checkbox"/>	F. Store <input type="checkbox"/>
c. Remodeling <input type="radio"/>			C. Rooming House <input type="checkbox"/>	G. Shop <input type="checkbox"/>
d. Repair <input type="radio"/>			D. Apartment <input type="checkbox"/>	H. Theatre <input type="checkbox"/>
			I. Office <input type="checkbox"/>	J. Garage <input type="checkbox"/>
				K. Other (specify) <input type="checkbox"/>

No.	Type	No.	Type	No.	Type
	Grp 01 - Wiring Only (Receptacle & Switch Outlets)		Grp 09 - 1 through 10 kW rng		Grp 12 - Closed Circuit Television Camera
	Grp 02 - Fixtures and Lamp Holders		Grp 09 - 11 through 75 kVa rng		Grp 12 - Receiving Stations
	Grp 03 - Electrical Discharge Signs		Grp 09 - 76 through 200 kVa rng		Grp 12 - Transmitting Stations
	Grp 04 - Baseboards or Space Heaters		Grp 09 - Over 200 kVa rng (Transformer Units)		Grp 13 - (Other) Electric Signs Incan.
	Grp 04 - Furnaces		Grp 10 - Amplifier		Grp 13 - (Other) Festoon Lighting
	Grp 04 - Furnaces - Control Wiring Repl. Fee		Grp 10 - Dimmers (Over 1kW)		Grp 13 - (Other) Fire Alarm & Station Bell
	Grp 04 - Unit Heaters		Grp 10 - Motion Picture Machine (Perm)		Grp 13 - (Other) Preventive Maint. Permit
	Grp 04 - Appliance 1-5kW rng		Grp 10 - Motion Picture Machine (Port.)		Grp 13 - ARC Vapor Lamps
	Grp 05 - Over 8 V rng		Grp 10 - Motion Picture Machine (Slide Projector)		Grp 13 - Battery Chargers
	Grp 06 - Less than 1/4 HP rng		Grp 10 - Port. or Temp. Incan. Lamps		Grp 13 - Central A/C System Up through 5 tons (Res.)
	Grp 06 - 1/4 HP through 1/2 HP rng		Grp 10 - Port. Switchboard		Grp 13 - Clothes Dryer (Res.)
	Grp 06 - Over 1 HP through 5 HP rng		Grp 10 - Port. T.V. Installation		Grp 13 - Conduits
	Grp 06 - Over 5 HP through 10 HP rng		Grp 10 - Spotlights (Arc)		Grp 13 - Cranes
	Grp 06 - Over 10 HP through 20 HP rng		Grp 10 - Spotlights (Incan.)		Grp 13 - Dishwasher (Res.)
	Grp 06 - Over 20 HP through 30 HP rng		Grp 10 - Spotlights (Port. or Temp. Arc)		Grp 13 - Electric Furnaces (Res.)
	Grp 06 - Over 30 HP through 50 HP rng		Grp 10 - Spotlights (Port. or Temp. Incan.)		Grp 13 - Electrical ranges (Res.)
	Grp 06 - Over 50 HP through 75 HP rng		Grp 11 - 1 through 25 Lights		Grp 13 - Fire Alarm Smoke & Heat Detectors
	Grp 06 - Over 75 HP rng		Grp 11 - 26 through 50 Lights		Grp 13 - Garbage Disposal (Res.)
	Grp 07 - Conductors and Poles		Grp 11 - 51 through 100 Lights		Grp 13 - Hot Water Heater (Res.)
	Grp 07 - Poles Only (Private Property)		Grp 11 - Each additional 100 Lights or fraction		Grp 13 - Panel Board Replacement
	Grp 07 - Service Conductor		Grp 11 - Circuses and Carnivals		Grp 13 - Quarterly Permit Fee
	Grp 08 - 201 through 400 Amp rng		Grp 11 - Exhibitions-etc.		Grp 13 - Rectifier
	Grp 08 - 401 through 800 Amp rng		Grp 12 - Centralized Receiver Amplifier		Grp 13 - Repl. of Feeder Conductors
	Grp 08 - Over 800 Amp rng		Grp 12 - Centralized Speaker Station		Grp 13 - Security / Burglar Alarm
	Grp 08 - Up through 200 Amp rng		Grp 12 - Closed Circuit Television Camera		Grp 13 - Telephone / Data / TV
					Grp 13 - Welders
					Grp 13 - X-Ray Machines

Master Electrician Signature: _____	Electrical Contractor: _____	OTHER:
Master License No.: _____	Contractor License No. _____	
Phone: _____	Address: _____	
<p style="font-size: x-small; margin: 0;">TO REPORT WASTE, FRAUD OR ABUSE BY ANY DC GOVERNMENT OFFICE OR OFFICIAL, CALL THE INSPECTOR GENERAL AT 1-800-521-1639</p>		